SWF's Child Wellbeing and Protection Officer is

Kelly Anderson

kelly@scotwomensfootball.com

wellbeing@scotwomensfootball.com

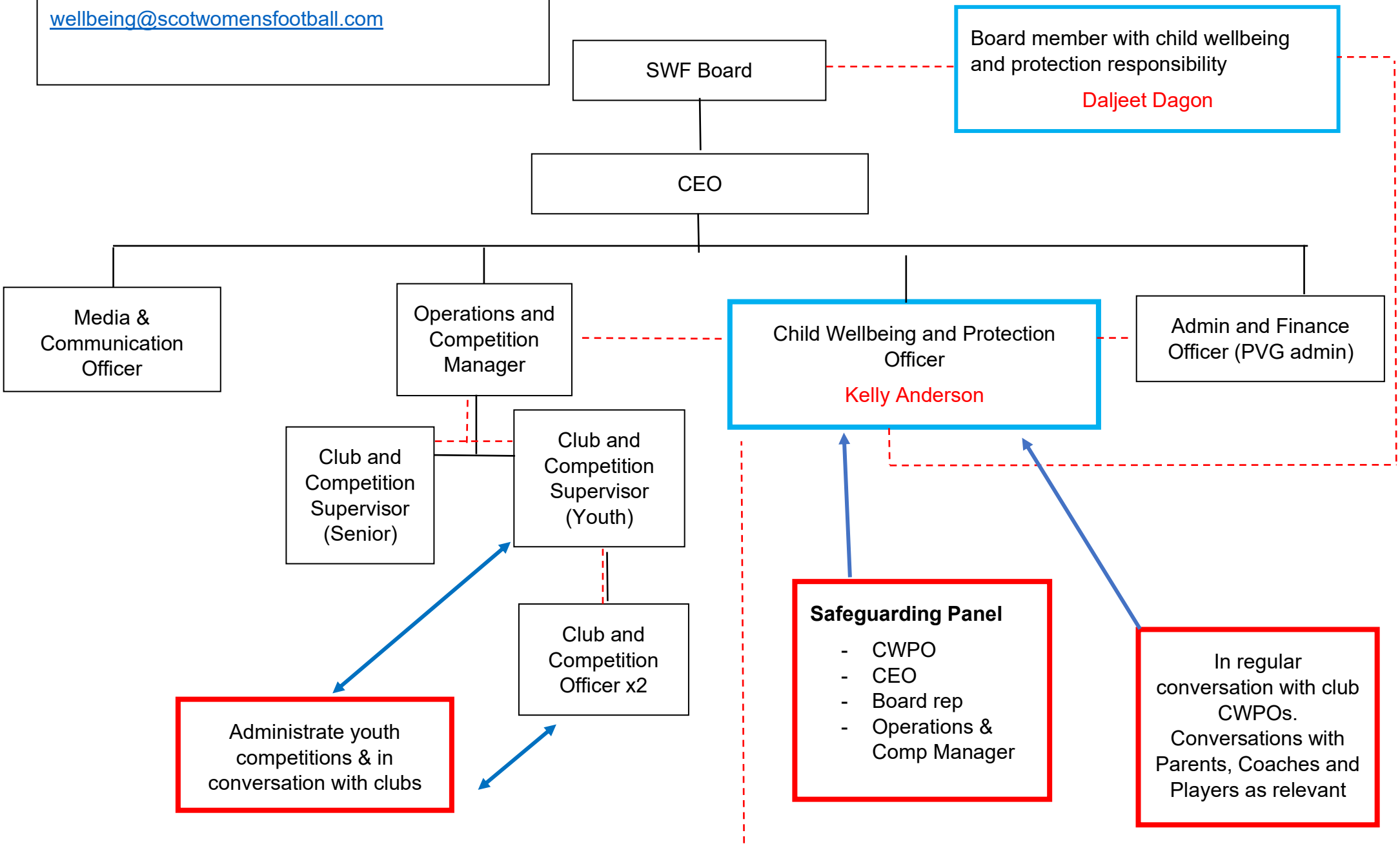

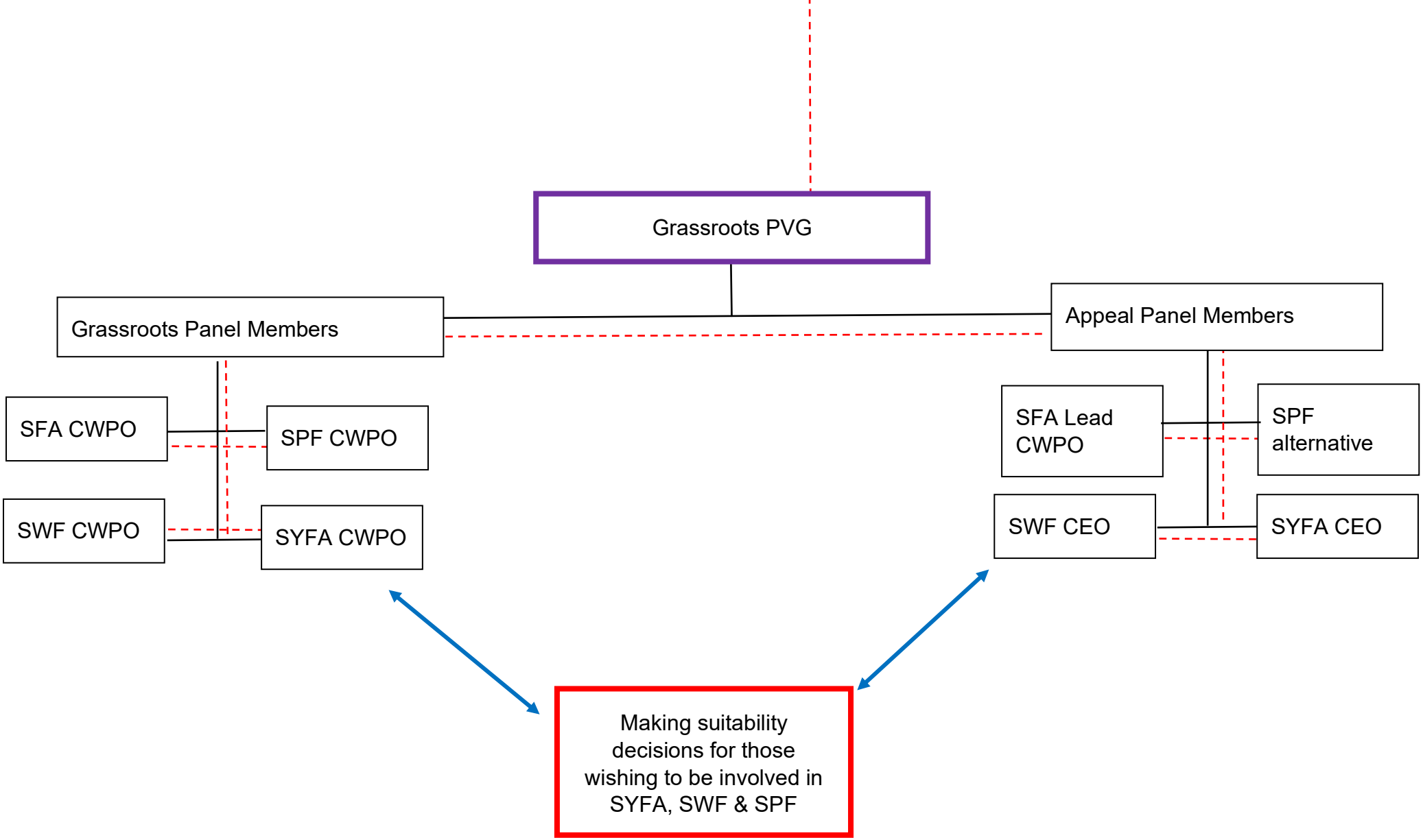
Grassroots PVG
Grassroots Panel Members
Appeal Panel Members
SFA CWPO
SPF CWPO
SWF CWPO
SYFA CWPO
SFA Lead CWPO
SPF alternative
SWF CEO
SYFA CEO
Making suitability decisions for those wishing to be involved in SYFA, SWF & SPF